



301 N. Hillcrest  
Sulphur Springs, TX 75482

2000 I-30 E  
Greenville, TX 75402

108 W. Marble  
Wylie, TX 75098

Thursday, March 28, 2019

Office of Hopkins County Judge  
PO Box 288  
Sulphur Springs TX 75483

Farmers Electric Cooperative Member: DAVID J VAUGHN  
Service Order Number: 2020053409

Greetings:

Farmers Electric Cooperative, Inc. is requesting permission to construct electrical power distribution facilities which will cross County Road 4772 which is located 0.5 Miles NW of CR 4768 in Hopkins County, Texas.

Site location map and construction sketches are enclosed. The construction sketch details the proposed work. All road crossings will have a minimum vertical clearance of 22 feet.

If you have any questions, please contact me at any time.

Sincerely,

*Meagan Lee*

Project Coordinator  
meaganl@farmersselectric.coop  
Phone 903-513-0378

Submitted by Psalm Harper  
pharper@farmersselectric.coop  
Field Engineering Coordinator

Enclosures

---

County Approval Section:

Approved:  Denied:

Authorized Signature: *Psalm Harper*

Date: 6-4-20

7.2KV



proposed  
shophouse

23330720044

2 TPX

\*\*mbr wants old pole\*\*

\*\*mbr to clear trees\*\*

P1 IS 0.5 MILES NW OF CR. 4768

4 ACSR

250ft

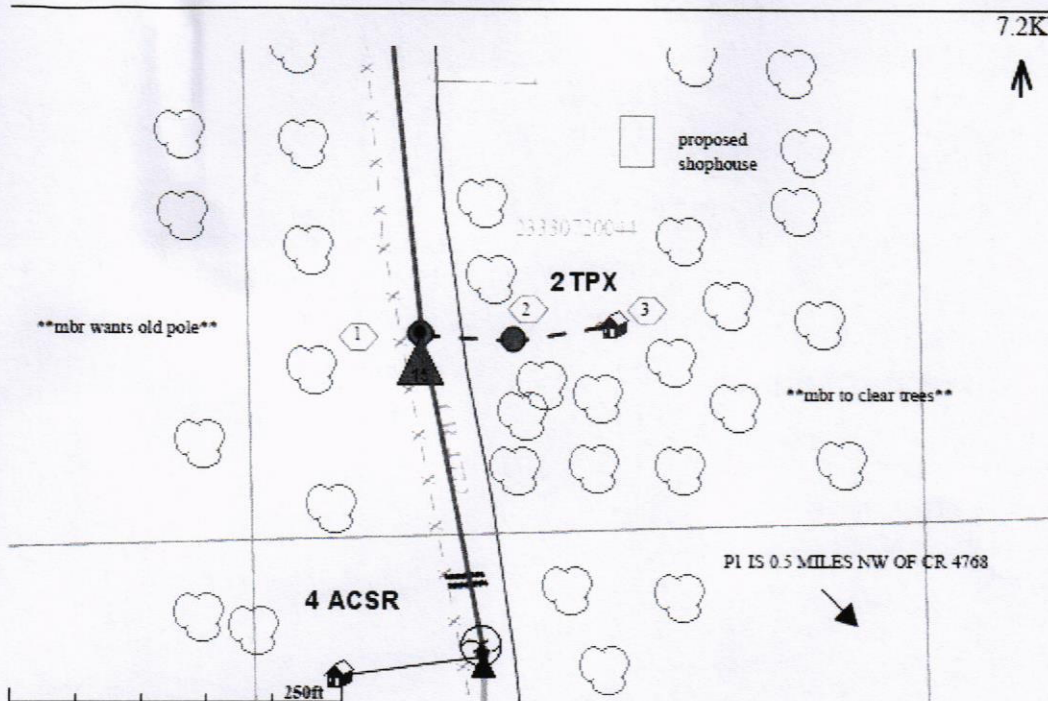

County Road 47

23330720043

23330720044

OPKINS  
| HOPKINS ISD

NORTH EAST SERVICE AREA  
DON PHILLIPS

**6**

NORTH EAST SERVICE AREA



085579

Crossing CR 4772 at Pole 085579 which is 0.5 miles NW of CR 4768

23330720045